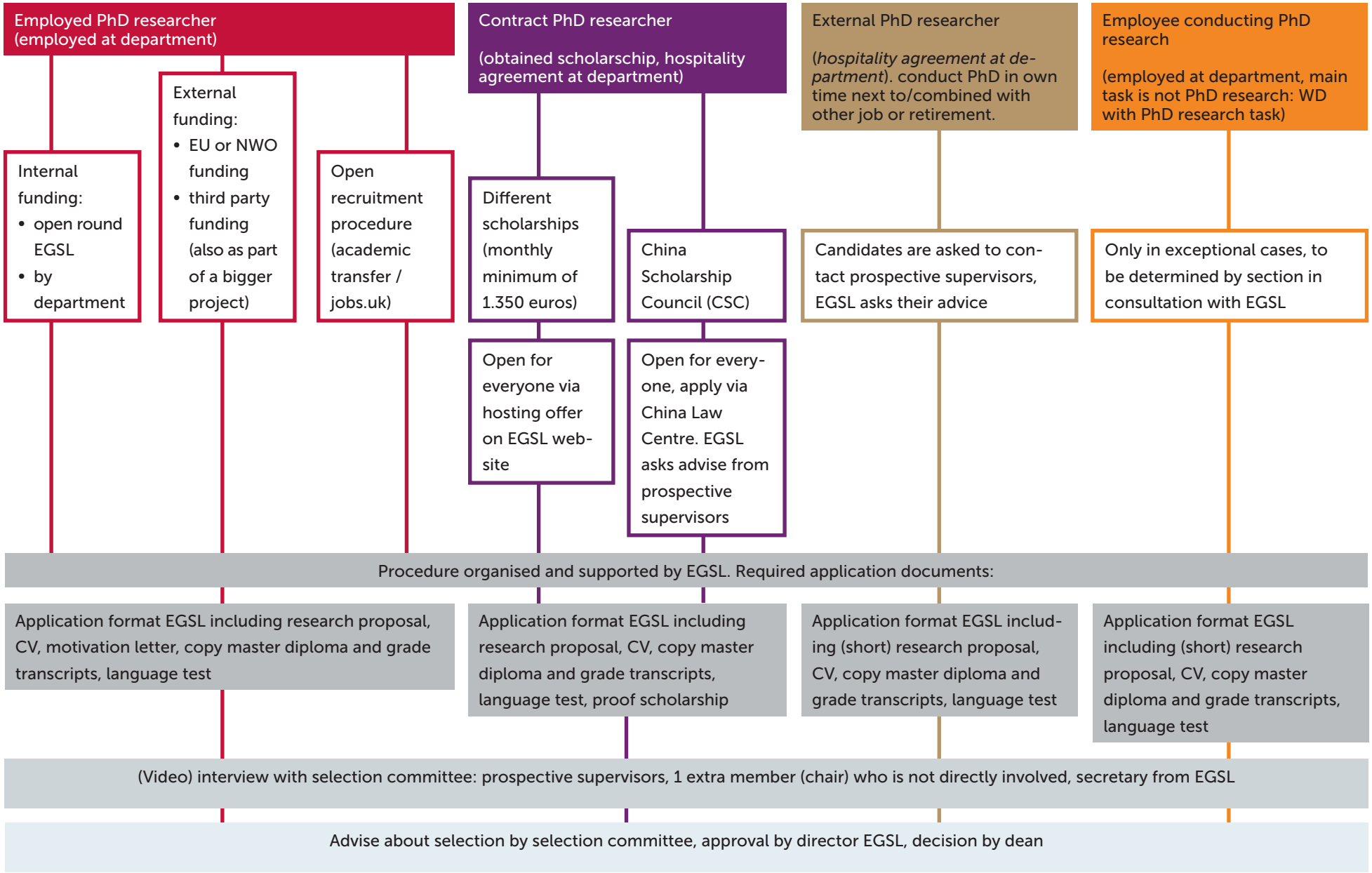Erasmus Graduate School of Law | Recruitment and selection different PhD types